Wasaga Beach Transit Route 1 Detour
June 14th to July 16th - Ramblewood Drive Reconstruction
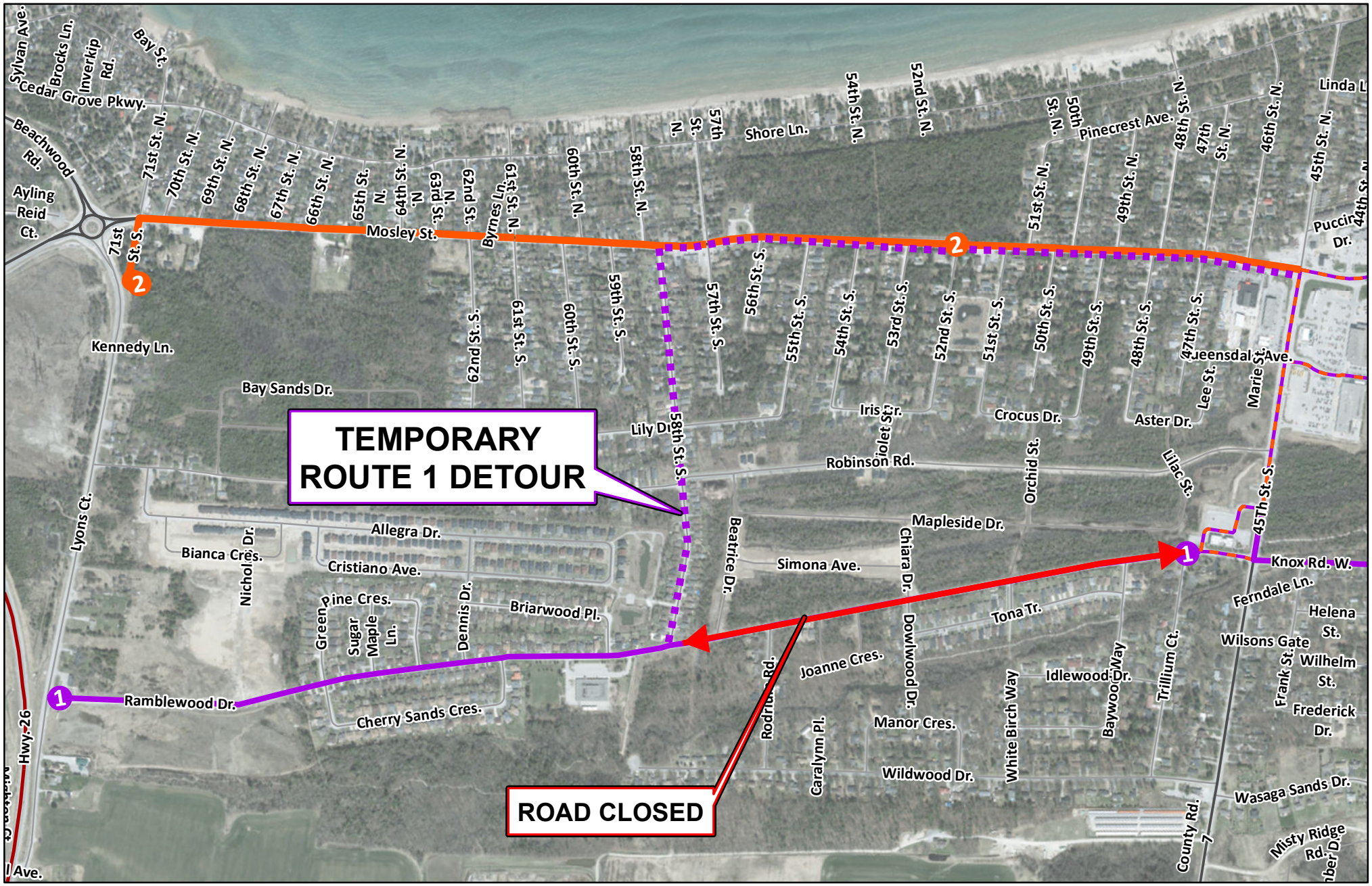
Town of Wasaga Beach